

**80. Are all students at your institution required to purchase or provide a computer?**

- Yes, all students are required to purchase a computer which meets our standards but not necessarily from the university
- Yes, all students are required to purchase a standardized computer from the university or its preferred vendor
- Yes, all students are required to purchase a standardized computer from the university or its preferred vendor and this purchase is included in their tuition
- No, we have no such requirement for all students (although individual academic departments may have their own requirements or standards)
- No, we have no such requirement but provide recommendations or a standard
- Other (please specify)

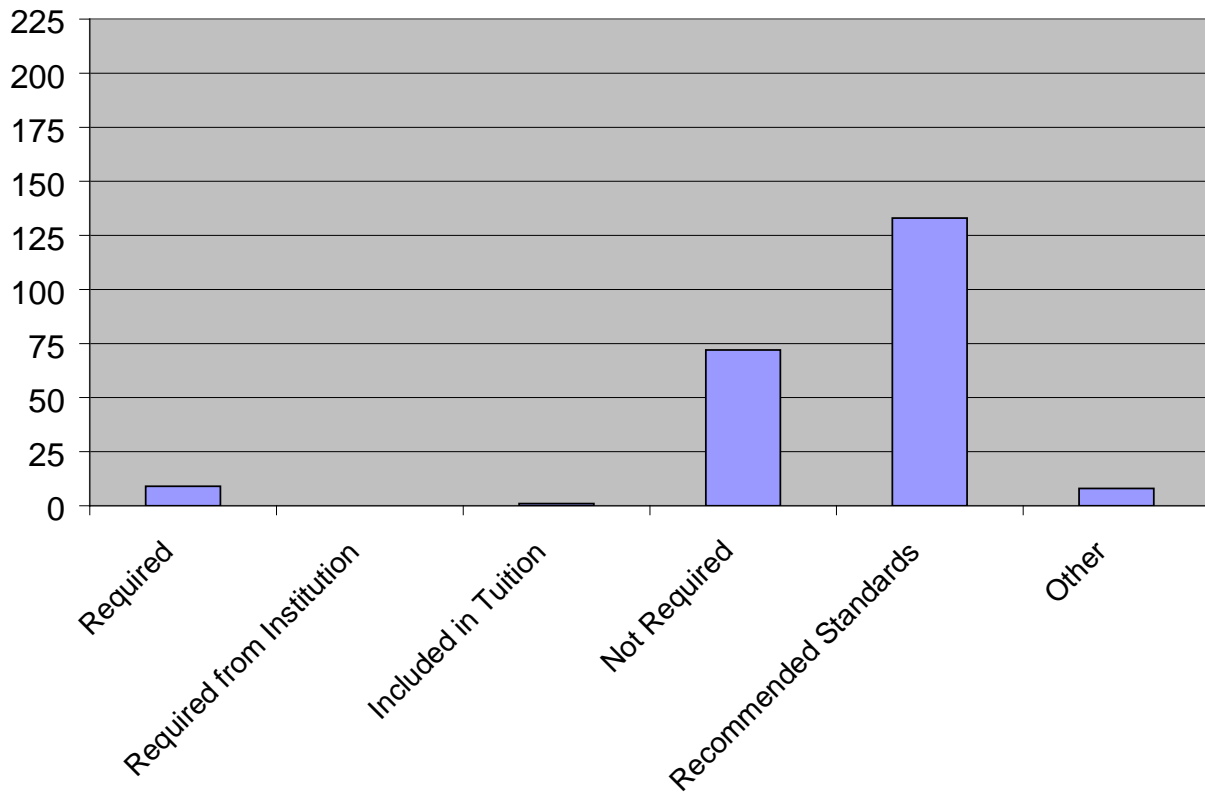

	Frequency	Percent
Required	9	4%
Required from Institution	0	0%
Included in Tuition	1	< 1%
Not Required	72	32%
Recommended Standards	133	60%
Other	8	4%
No Answer	1	< 1%

**81. How many residents live in institution-owned and managed residential spaces?**

- less than 1000
- 1001-2000
- 2001-3000
- 3001-4000
- 4001-5000
- 5001-6000
- 6001-7000
- 7001-8000
- 8001-9000
- 9001-10000
- 10000+

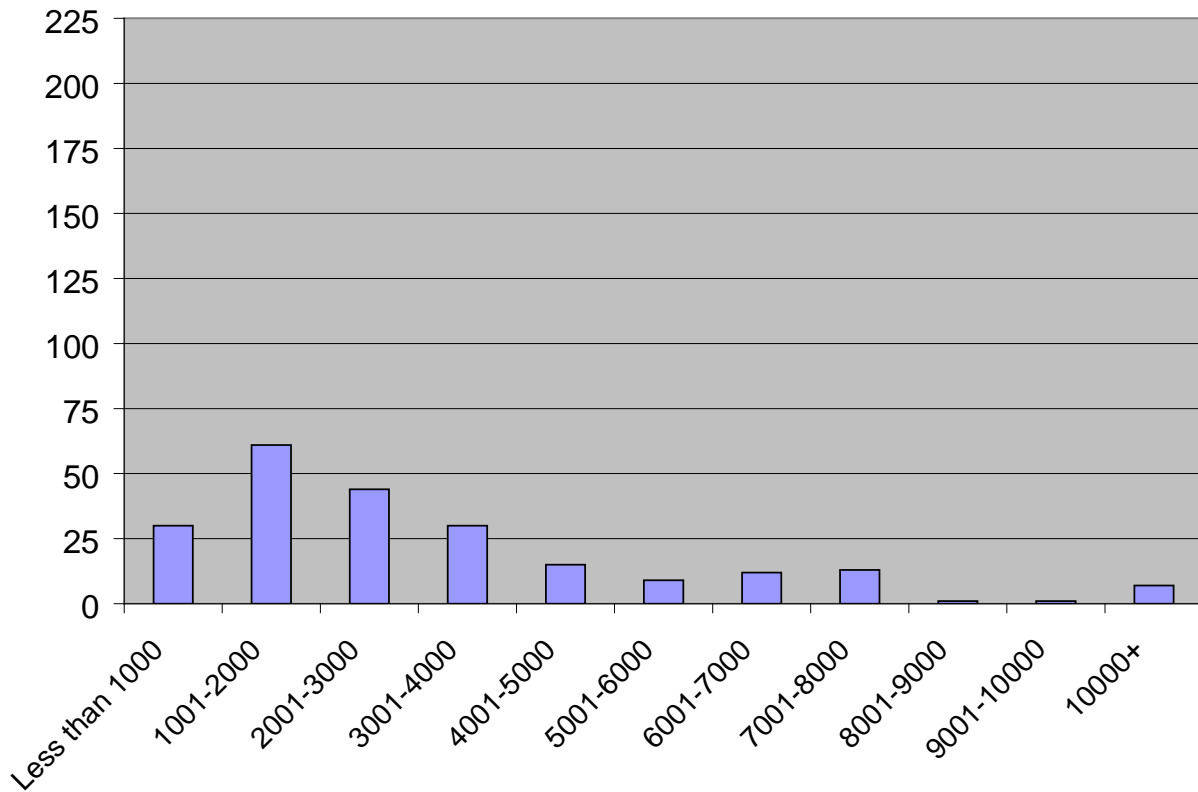

	Frequency	Percent
Less than 1000	30	13%
1001-2000	61	27%
2001-3000	44	20%
3001-4000	30	13%
4001-5000	15	7%
5001-6000	9	4%
6001-7000	12	5%
7001-8000	13	6%
8001-9000	1	< 1%
9001-10000	1	< 1%
10000+	7	3%
No Answer	1	< 1%

**82. How many residential buildings are on your campus?**

- less than 5
- 6-10
- 11-15
- 16-20
- 21-25
- 26-30
- 31-35
- 36-40
- 41-45
- 46-50
- 51+

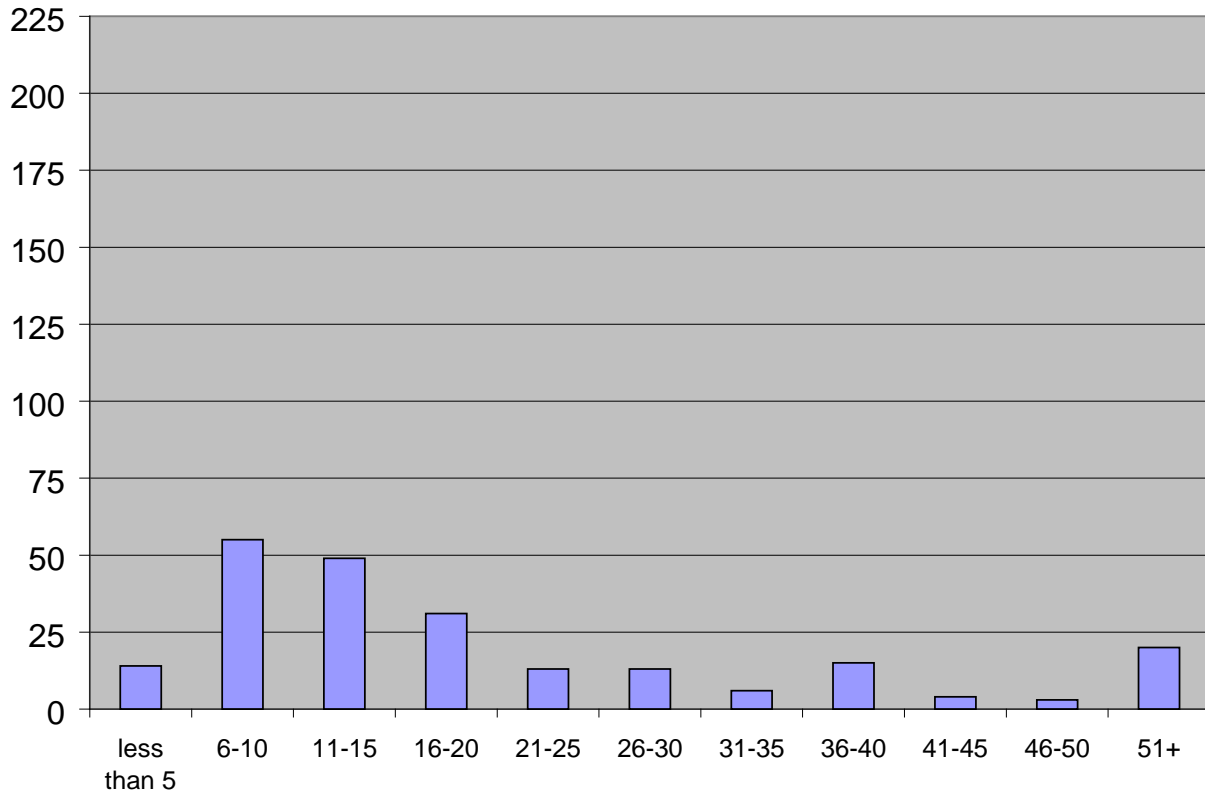

	Frequency	Percent
less than 5	14	6%
6-10	55	25%
11-15	49	22%
16-20	31	14%
21-25	13	6%
26-30	13	6%
31-35	6	3%
36-40	15	7%
41-45	4	2%
46-50	3	1%
51+	20	9%
No Answer	1	< 1%

**83. What percentage of on-campus resident students connect to the residential computer network?**

- 0%
- 1 - 10%
- 11 - 20%
- 21 - 30%
- 31 - 40%
- 41 - 50%
- 51 - 60%
- 61 - 70%
- 71 - 80%
- 81 - 90%
- 91 - 100%
- Not sure

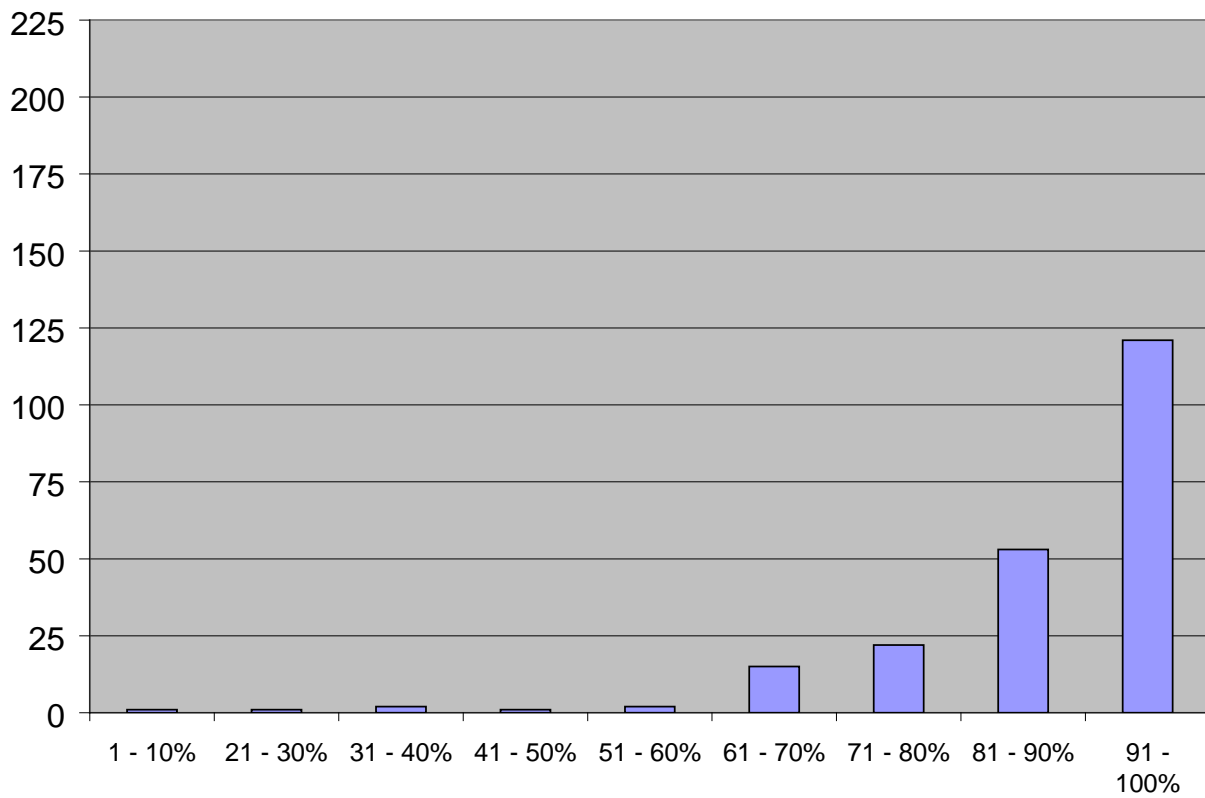

	Frequency	Percent
1 - 10%	1	< 1%
21 - 30%	1	< 1%
31 - 40%	2	1%
41 - 50%	1	< 1%
51 - 60%	2	1%
61 - 70%	15	7%
71 - 80%	22	10%
81 - 90%	53	24%
91 - 100%	121	54%
Not Sure	6	3%

**84. What is your institution's Carnegie classification? If unknown, click on the following link and search for your institution.**

**<http://www.carnegiefoundation.org/Classification/CIHE2000/PartIIfiles/partII.htm>**

- Associate's Colleges
- Baccalaureate/Associate's Colleges
- Baccalaureate Colleges—Liberal Arts
- Baccalaureate Colleges—General
- Doctoral/Research Universities—Extensive
- Doctoral/Research Universities—Intensive
- Master's Colleges and Universities I
- Master's Colleges and Universities II
- Medical schools and medical centers
- Other separate health profession schools
- Schools of art, music, and design
- Schools of business and management
- Schools of engineering and technology
- Schools of law
- Teachers colleges
- Other specialized institutions
- Theological seminaries and other specialized faith-related institutions
- Tribal Colleges and Universities
- Not sure
- Other (please specify)

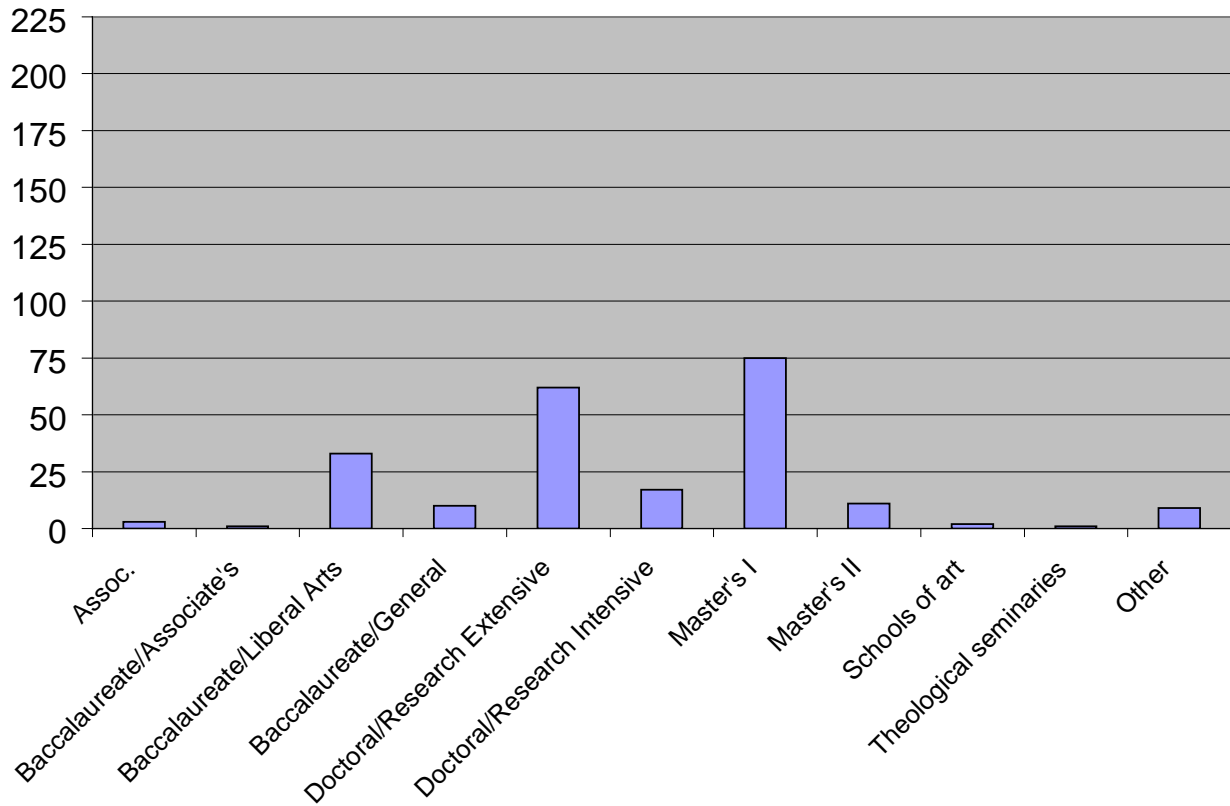

	Frequency	Percent
Assoc	3	1%
BA/Assoc	1	< 1%
BA-LA	33	15%
BA-General	10	5%
DR-E	62	28%
DR-I	17	8%
MA I	75	34%
MA II	11	5%
Art, Music, or Design	2	< 1%
Theological	1	< 1%
Other	9	4%

(1 non-US institution claimed a Carnegie classification; this error was not noticed until after the data was tabulated and analyzed)

Data added post-survey: Governance

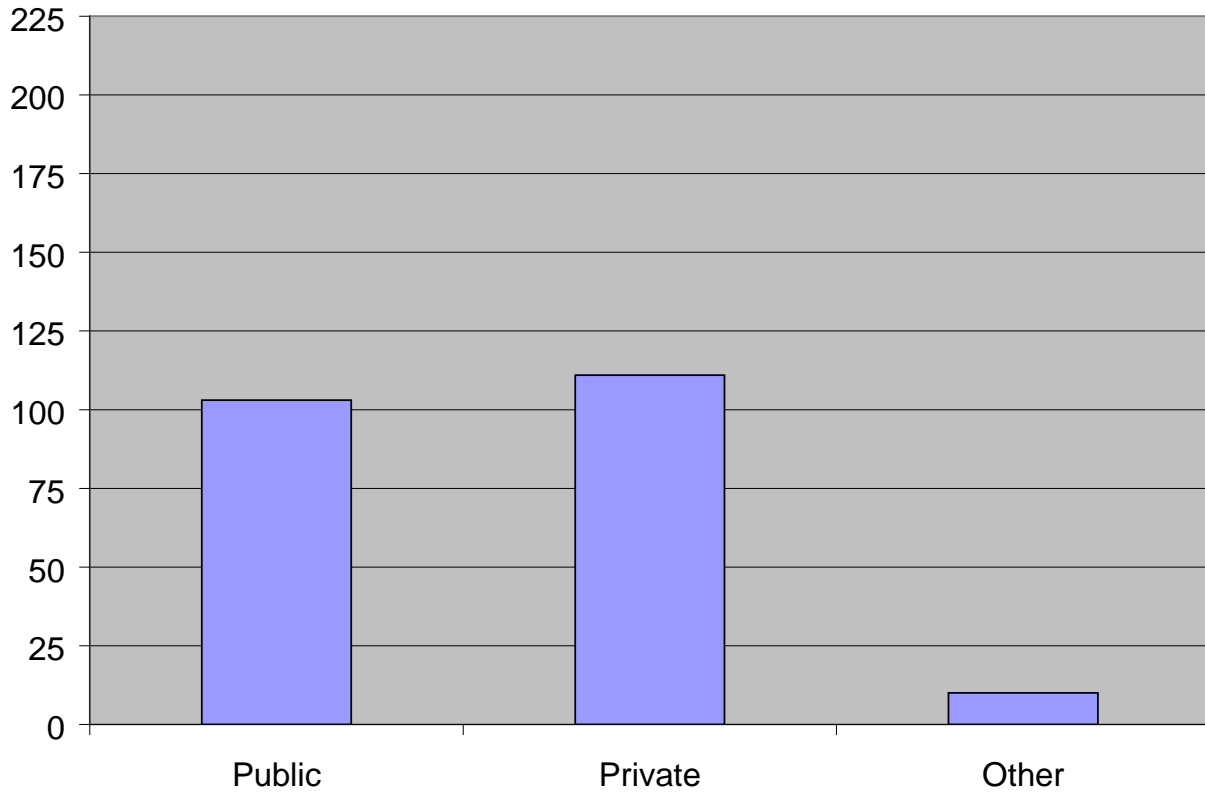

	Frequency	Percent
Public	103	46%
Private	111	50%
Other (non-US institutions)	10	5%

Data added post-survey: US ACUHO-I Regional Organization

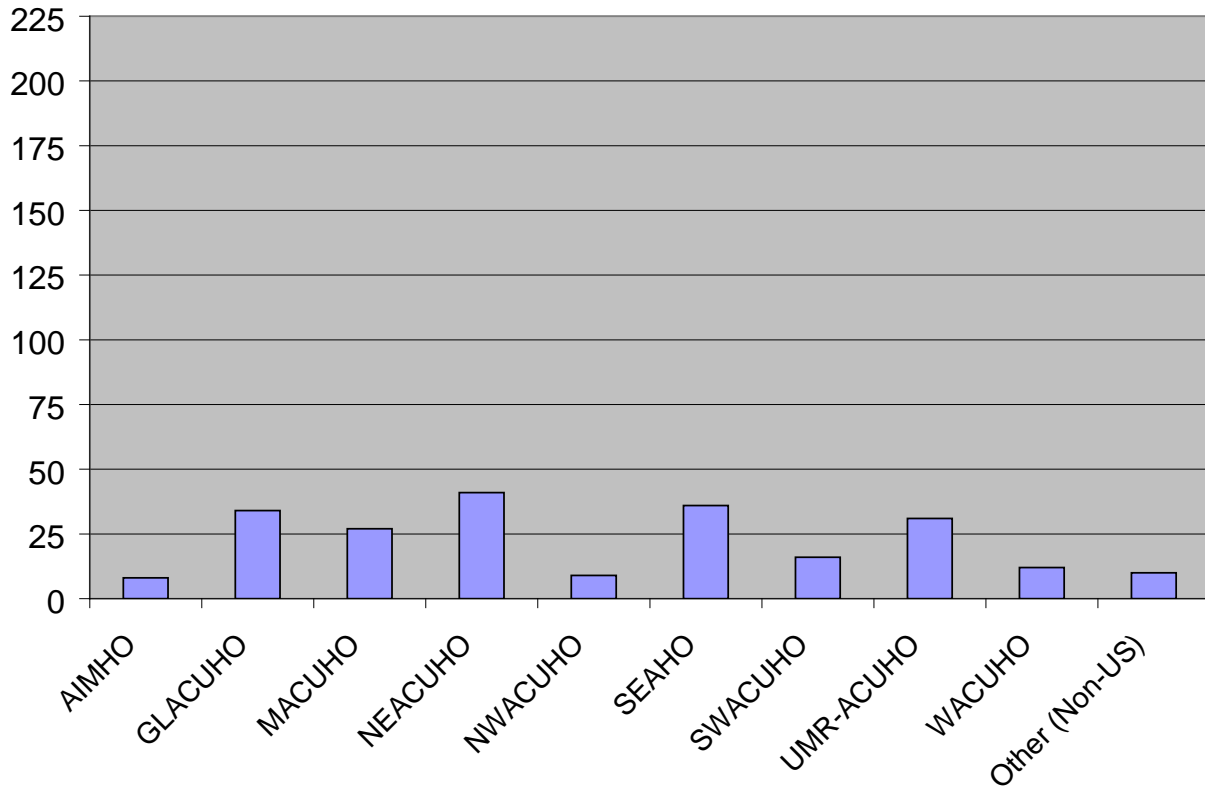

	Frequency	Percent
AIMHO	8	4%
GLACUHO	34	15%
MACUHO	27	12%
NEACUHO	41	18%
NWACUHO	9	4%
SEAHO	36	16%
SWACUHO	16	7%
UMR-ACUHO	31	14%
WACUHO	12	5%
Other (non-US institutions)	10	5%

Data added post-survey: Total Enrollment

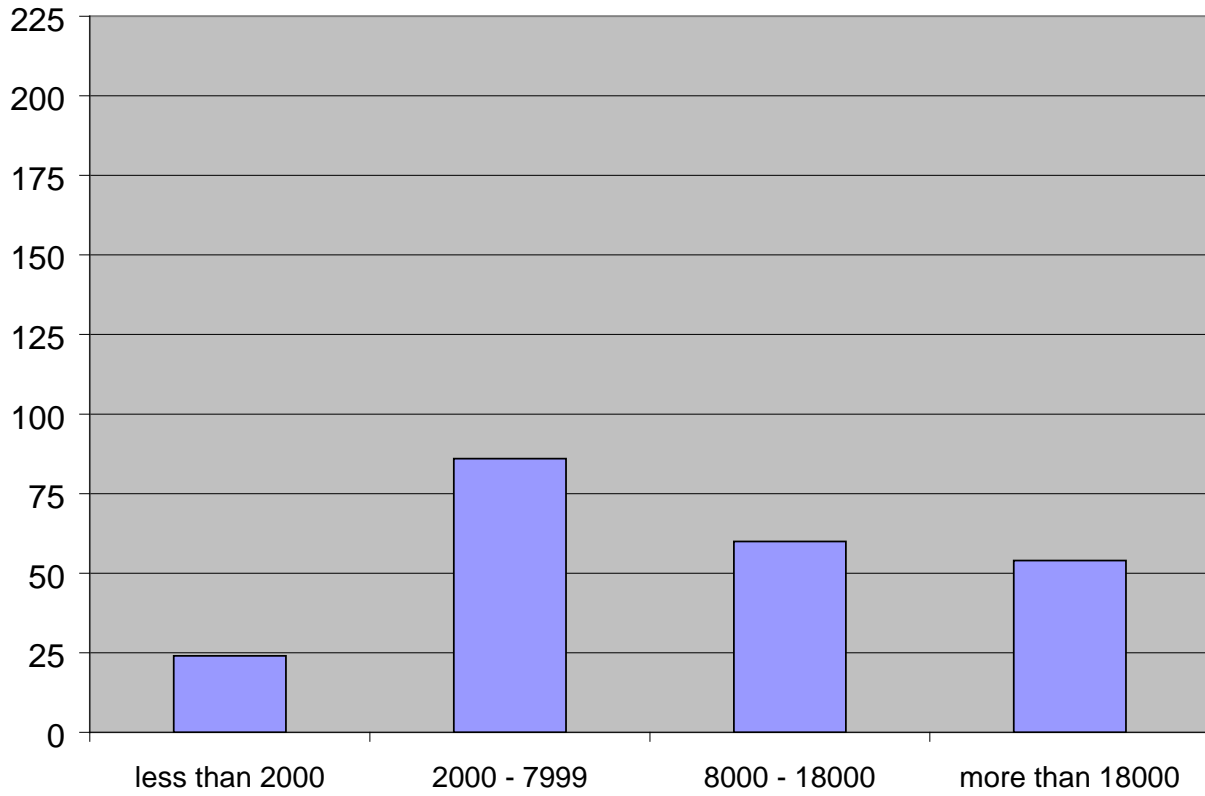

	Frequency	Percent
less than 2000	24	11%
2000 - 7999	86	38%
8000 - 18000	60	27%
more than 18000	54	24%